Make It Funky

James Brown
Bass: Fred Thomas

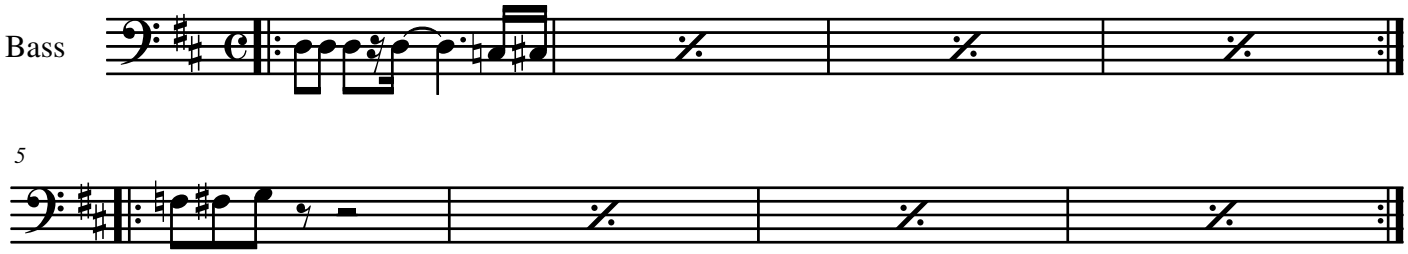

Transcribed by Benjamin Daniels
Not For Sale
For Edcuctional Purposes only